

%%UPROFILE

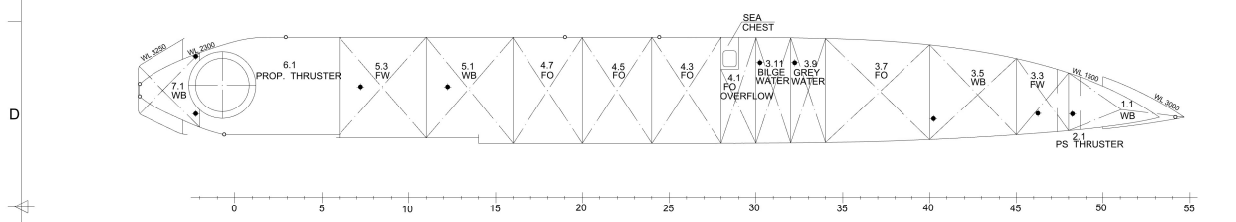

%%UPLAN BELOW DECK 1

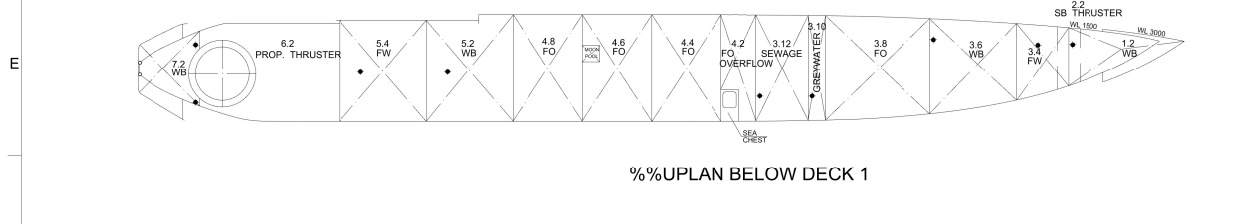

%%UPLAN BOTTOM

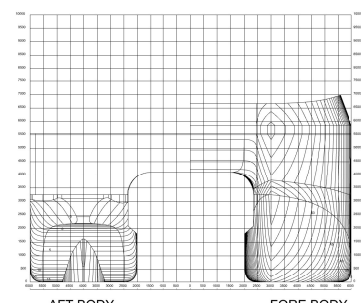

%%UBODY PLAN

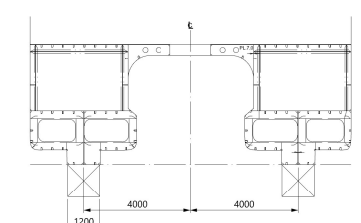

%%UFRAME 9

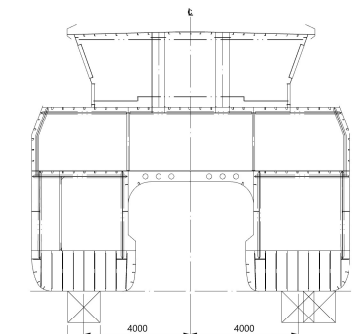

%%UFRAME 34

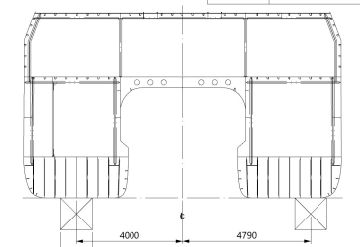

%%UFRAME 20 look fore

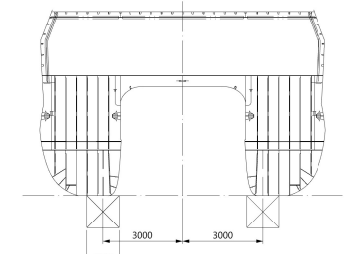

%%UFRAME 45

%%UMAIN DIMENSIONS

LENGTH OVER ALL:	APPR. 39.25 m
BREADTH MOULDED:	APPR. 12.00 m
DEPTH MOULDED:	4.50 m
DRAFT, SUMMER:	MAX 3.00 m
FRAME SPACING:	0.65 m

%%ULight ship weight: ~ 496 t

%%UCLASS:
BV, I + Hull +Mach, Special service - Research Ship,
Unrestricted Navigation - 100 nm for winter zone, 200 nm for summer zone
ICE 1C, +AUT -UMS, +DYNAPOS AM/AT, +SYSNEQ-1

%%UFLAG:
LITHUANIAN

%%UREFERENCE DRAWINGS:

- 62-101-001 GENERAL ARRANGEMENT
- 62-152-101 TANKPLAN
- 62-262-101 BOTTOM PLUGS

•	BOTTOMPLUG
—	FRAME/LONG GIRDER
—	TANK BOUNDARY
⊠	DOCKING BLOCK LOCATION
▨	SEACHEST

This drawing is the property of MULTI MARITIME A/S. It must not be copied or divulged to any unauthorised third party without written authorisation from MULTI MARITIME A/S. The receipt of the drawing implies that the conditions as mentioned herein are accepted.

MULTI MARITIME A/S
N-6601 FORDE

UNBEX	YARD	CLASSIFICATION	MARITIME AUTH.

1	Block on 20 fr replacement	05.02.2016	KSB
0	Drain plugs from F.O. tanks removed; lightweight and draught	28.11.14	PMT
REV. NO.	REVISION	DATE	APPR.
CLIENT		CLIENT REFERENCE	
WESTERN BALTIJA SHIPBUILDING			
TITLE		SCALE	DRAWN VGR 25.06.13
DOCKING PLAN		1:100	CKD
		APPR.	
		PROJECT NO.	YARD NO.
MULTI MARITIME AS P.O. Box 60, N-6601 FORDE 297/2 Phone 47 57622000 Telefax 47 57628651 E-mail firmaspost@multi-maritime.no		FILE NAME / DRAWING NO.	SFT
		62-144-101	144
		REV. NO.	
			0